



Administrative Special Use Permit Application

Department of Planning & Zoning
301 King Street, Room 2100, Alexandria, Virginia 22314
Phone: 703.746.4666 | www.alexandriava.gov/planning

PROPERTY LOCATION:

ZONE:

TAX MAP REFERENCE: 021.02-01-06

APPLICANT'S INFORMATION:

Applicant:

Business/Trade Name:

Address:

Phone:

Email:

PROPOSED USE:

Animal Care with Overnight
Accommodations

Auto Trailer Rental or Sales

Catering Operation

Child and Elder Care Homes

Day Care Center

Health and Athletic Club

Light Assembly, Service, and Craft

Light Auto Repair

Live Theater

Massage Establishment

Outdoor Dining (Other than King Street Outdoor
Dining Area)

Outdoor Food and Crafts Market

Outdoor Garden Center

Outdoor Display

Public School Trailers

Valet Parking

Vehicle Parking or Storage for More Than 20
Vehicles

PROPERTY OWNER'S AUTHORIZATION

As the property owner, I hereby grant the applicant use of **3900 King Street** (property address), for the purposes of operating a **child day center** (use) business as described in this application. I also grant permission to the City of Alexandria to visit, inspect, photograph and post placard notice on my property.

Name: **Lana Hurdle, Trustee**

Phone: **703-671-8557**

Address: **3900 King Street
Alexandria, VA 22301**

Email: **office@fairlingtonvmc.org**

Signature: **Lana Hurdle**

Date: **07/07/2015**

1. The applicant is the (check one):

Owner

☒ Contract Purchaser Lessee or

Other:

of the subject property.

State the name, address and percent of ownership of any person or entity owning an interest in the applicant or owner, unless the entity is a corporation or partnership, in which case identify each owner and the percent of ownership.

N/A

FUMC is 100% owner of the property

If property owner or applicant is being represented by an authorized agent such as an attorney, realtor, or other person for which there is some form of compensation, does this agent or the business in which the agent is employed have a business license to operate in the City of Alexandria, Virginia?

N/A

☒ Yes. Provide proof of current City business license

☐ No. The agent shall obtain a business license prior to filing application, if required by the City Code.

USE CHARACTERISTICS

2. Please give a brief statement describing the use:

3. Please describe the proposed hours of operation:

Days Hours

Daily

Or give hours for each day of the week

Monday

Tuesday

Wednesday

Thursday

Friday

Saturday

Sunday

4. Please describe the capacity of the proposed use:

A. How many patrons, clients, pupils and other such users do you expect? Specify time period (i.e., day, hour, or shift).

B. How many employees, staff and other personnel do you expect? Specify time period (i.e., day, hour, or shift).

5. A. How many parking spaces of each type are provided for the proposed use:

Standard and compact spaces

Handicapped accessible spaces

Other

B. Please give the number of:

Parking spaces on-site

Parking spaces off-site

If the required parking will be located off-site, where will it be located?

6. Please provide information regarding loading and unloading for the use:

A. How many loading spaces are available for the use?

B. Where are off-street loading spaces located?

C. During what hours of the day do you expect loading/unloading operations to occur?

D. How frequently are loading/unloading operations expected to occur per day or per week?

7. If any hazardous materials or organic compounds (for example paint, ink, lacquer thinner, or cleaning or degreasing solvent), as defined by the state or federal government, be handled, stored, or generated on the property, provide the name, monthly quantity, and specific disposal method below:

8. What is the square footage the use will be occupying?

square feet

APPLICANT'S SIGNATURE

Please read and initial each statement:



THE UNDERSIGNED, hereby applies for a Special Use Permit in accordance with the provisions of Article XI, Section 11-500 of the 1992 Zoning Ordinance of the City of Alexandria, Virginia.



THE UNDERSIGNED, hereby attests that all of the information herein provided and specifically including all surveys, drawings, etc., required to be furnished by the applicant are true, correct and accurate to the best of their knowledge and belief. The applicant is hereby notified that any written materials, drawings or illustrations submitted in support of this application and any specific oral representations made to the Director of Planning and Zoning on this application will be binding on the applicant unless those materials or representations are clearly stated to be non-binding or illustrative of general plans and intentions, subject to substantial revision, pursuant to Article XI, Section 11-207(A)(10), of the 1992 Zoning Ordinance of the City of Alexandria, Virginia.



THE UNDERSIGNED, having obtained permission from the property owner, hereby grants permission to the City of Alexandria to post placard notice on the property for which this application is requested, pursuant to Article IV, Section 4-1404 of the 1992 Zoning Ordinance of the City of Alexandria, Virginia.



THE UNDERSIGNED, having obtained permission from the property owner, hereby grants permission to the City of Alexandria staff to visit, inspect, and photograph the building premises, land etc., connected with the application.

Print Name of Applicant or Representative Lindsay Willmann

Signature



Date 07/06/25

If this application is being filed by someone other than the business owner (such as an agent or attorney), please provide the information below:

Representative's Address:

Phone:

Email:

Fax:



Department of Planning & Zoning

Administrative Special Use Permit New Use Checklist

Application form

Application fee

Supplemental Worksheet for the following uses:

Catering Operation
Child or Elder Care Home
Day care Center
Light Automobile Repair, Auto & Trailer Rental or Sales, Vehicle Parking or Storage
Live Theater
Outdoor Dining
Outdoor Display
Outdoor Food and Crafts Market
Outdoor Garden Center
Valet Parking

Interior floor plan

Include labels to indicate the use of the space (doors, windows, seats, tables, counters, equipment)

Contextual site image

Show subject site, on-site parking area, surrounding buildings, cross streets

If applicable

Outdoor plan for outdoor uses



Department of Planning & Zoning
Administrative Special Use Permit New Use
Day Care Center Supplemental

WORKSHEET – Answer each question. Attach a separate sheet of paper if necessary.

DROP OFF AREA

There must be an area that is large enough to pick up and drop off the children without interfering with other cars and pedestrians.

Where will the pick-up/drop-off area be located?

How many cars will fit in the area at one time?

What are the hours for pick up and drop off?

The pick up/drop off area must be shown on the site plan which is part of the application.

PROTECTION FOR NEARBY HOMES

The location must be far enough away from nearby homes and apartments so they will not be affected by the operations of the day care facility.

How large an area is proposed for day care's operations? sq. feet

What steps will be taken to buffer the day care from nearby residences (ex. shrubbery, fencing, etc.)?

The location of the child care in relation to nearby homes and apartments must be shown on the site plan which is part of the application.

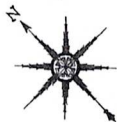

ARLINGTON COUNTY
CITY OF ALEXANDRIA

KING STREET - ROUTE 7

EXISTING BUILDING
3360 KING STREET

N. VAN DORN STREET

2701 N. VAN DORN STREET

MENOKIN DRIVE

Pickup-Dropoff parking
indicated in red (parents
will proceed into the
building
at the entrance indicated
by an arrow.

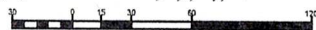

NOTE: PLAN INFORMATION SHOULD BE CONSIDERED AS
APPROXIMATE AS IT HAS BEEN TAKEN FROM RECORD
INFORMATION AND IS NOT BASED ON A SURVEY.

FAIRLINGTON UNITED METHODIST CHURCH

SCALE: 1" = 30'

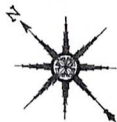

ARLINGTON COUNTY
CITY OF ALEXANDRIA

KING STREET - ROUTE 7

EXISTING BUILDING
3360 KING STREET

MENOKIN DRIVE

N. VAN DORN STREET

2701 N. VAN DORN STREET

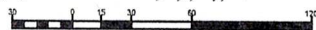

NOTE: PLAN INFORMATION SHOULD BE CONSIDERED AS
APPROXIMATE AS IT HAS BEEN TAKEN FROM RECORD
INFORMATION AND IS NOT BASED ON A SURVEY.

FAIRLINGTON UNITED METHODIST CHURCH

SCALE: 1" = 30'



FAIRLINGTON UNITED METHODIST CHURCH

EXISTING FLOOR PLANS

13 JULY 2017

LEMAY
ERICKSON
WILLCOX
ARCHITECTS

0 16 32 64 FT.

FUMC – 3rd Floor

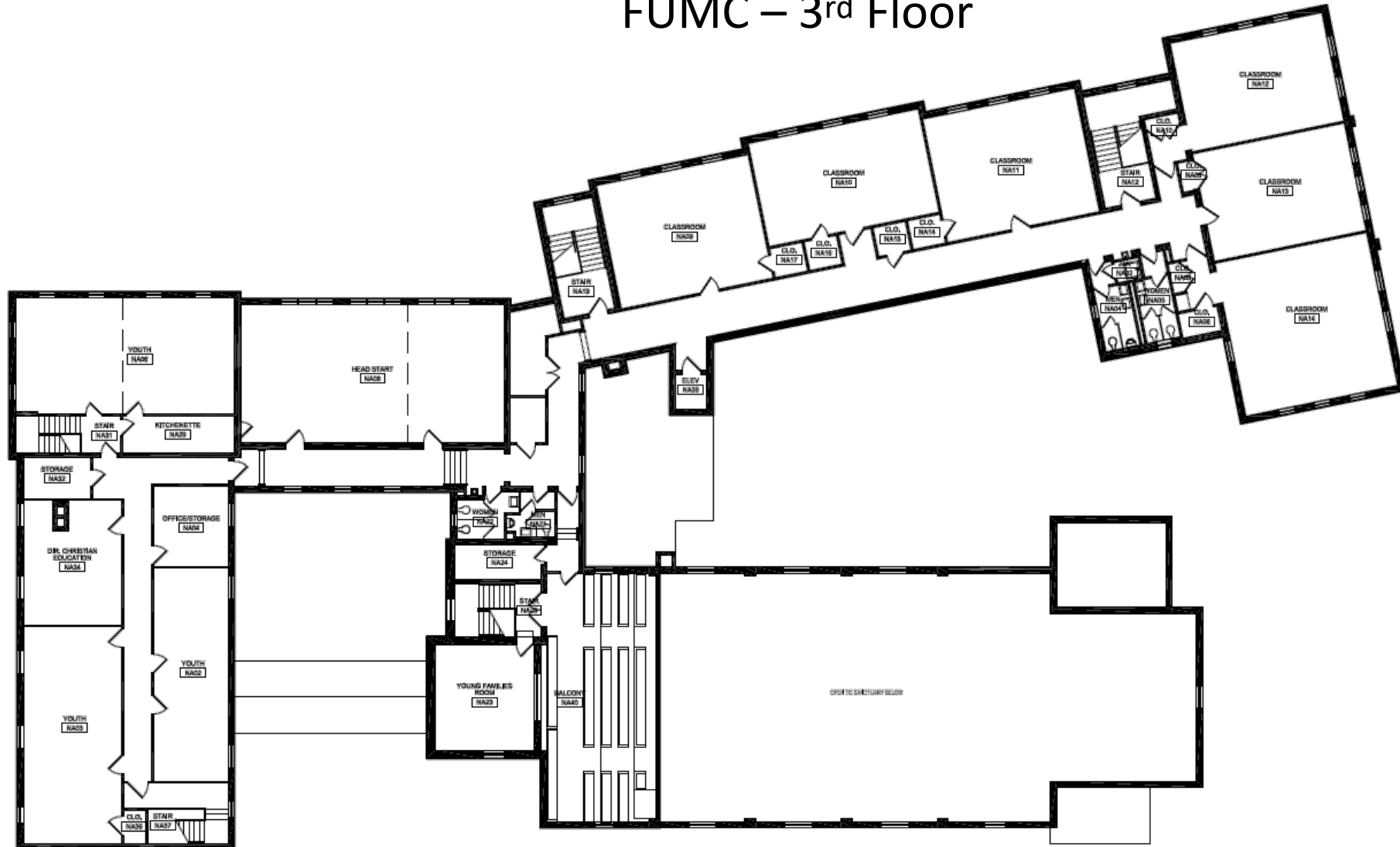



FAIRLINGTON UNITED METHODIST CHURCH

EXISTING FLOOR PLANS

13 JULY 2017

LEMAY
ERICKSON
WILLCOX
ARCHITECTS

0 16 32 64 FT.

FUMC – 2nd Floor

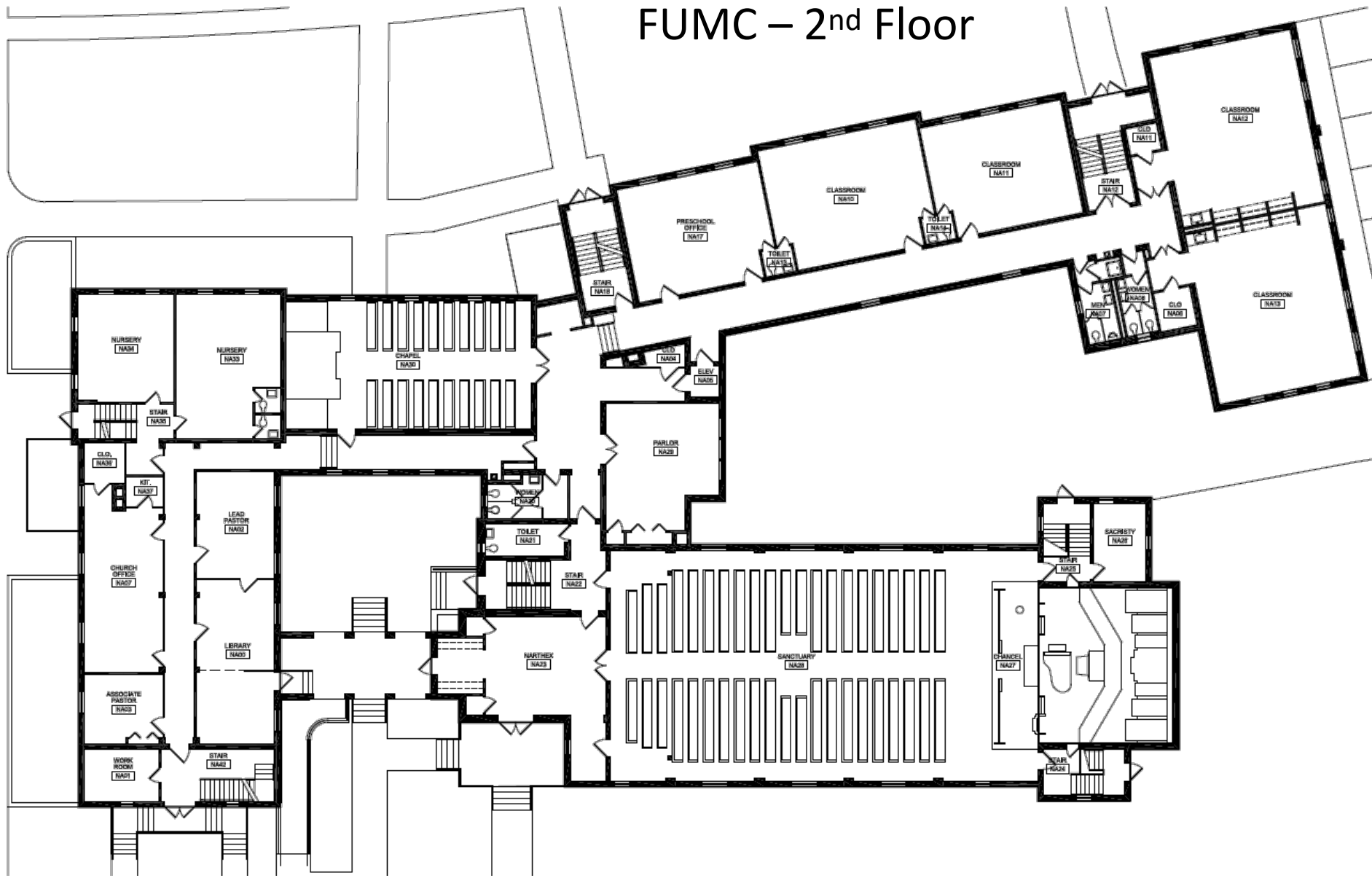



FAIRLINGTON UNITED METHODIST CHURCH

EXISTING FLOOR PLANS

13 JULY 2017

LEMAY
ERICKSON
WILLCOX
ARCHITECTS

0 16 32 64 FT.

FUMC – 1st Floor

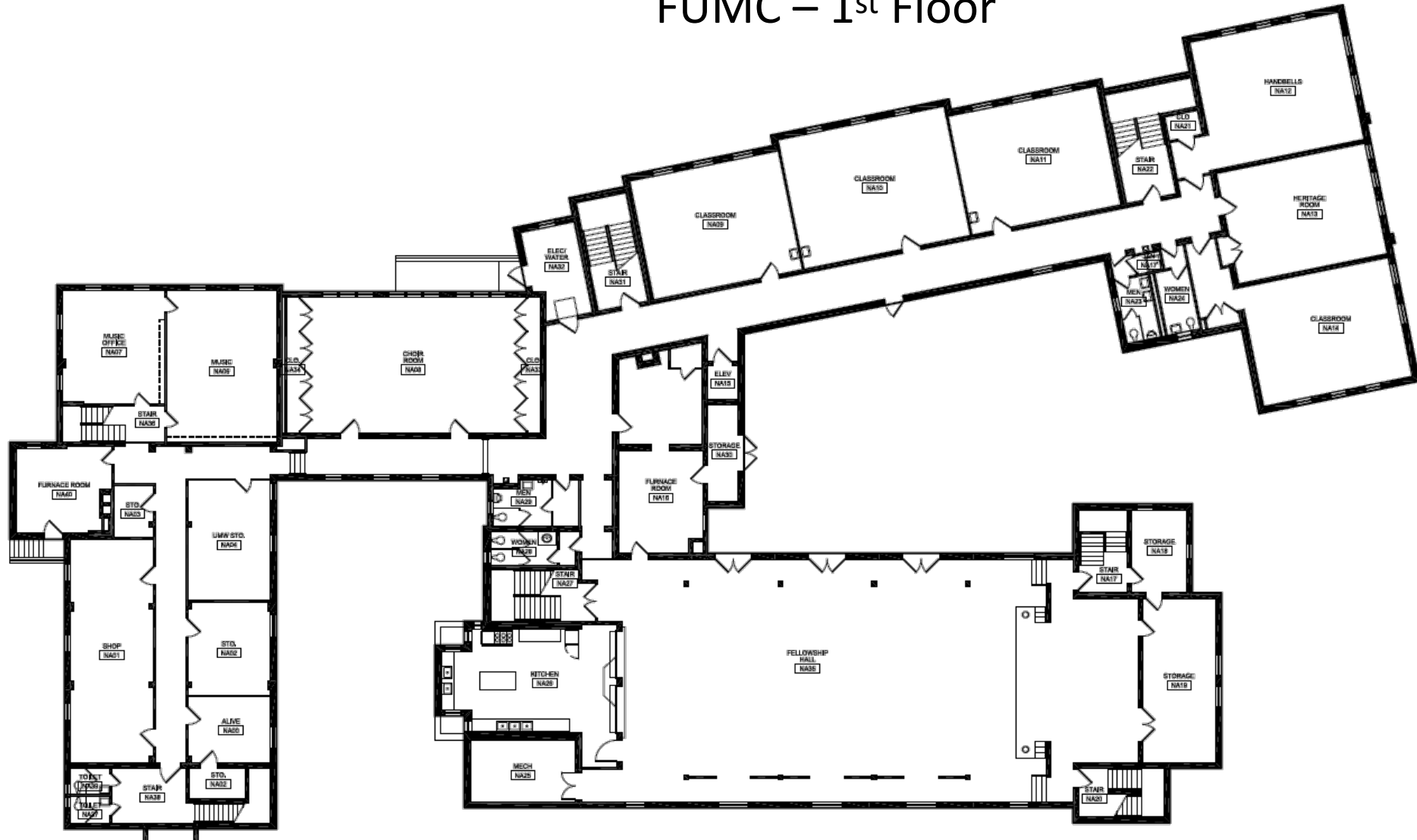

CUT OUT ROAD TO KING ST.
(RAMP FROM RT. 1-395)
344.3w' A=264.18' Rad

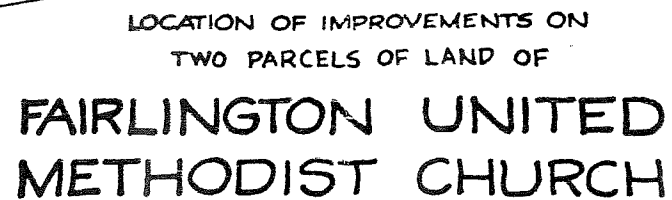

McLAUGHLIN GHENT ASSOCIATES
SURVEYING - ENGINEERING - LAND PLANNING
ANNANDALE, VIRGINIA

This drawing is a service document of the McLaughlin Ghent Associates, remains the sole property of said firm and may not in any way be altered or modified or reproduced without express written permission.



Business License Account 161351 Alexandria Education Collective

Summary

Outstanding Bills

Recent Payments

Filed Returns

Correspondence

Summary

Account Status: Active
Trade Name: Alexandria Education Collective
Mailing Address: 604 N OVERLOOK DR
Alexandria, VA 22302 
Location Address: 3900 KING ST
Alexandria, VA 22302

Account Balance: \$0.00
Last Payment: \$50.00 on 6/27/2025

Make a Payment

Manage Notifications

Services ▾

Outstanding Bills

There are no outstanding bills.



Recent Payments

Date	Amount
6/27/2025	\$50.00

Filed Returns

2025		
Status:	Filed	<div>View »</div>
Filing Due Date:	7/1/2025	

Correspondence

	Description	Sent
	Taxpayer Portal PIN Letter	6/9/2025
	Tax Bill	6/9/2025