



CITY OF ALEXANDRIA, VIRGINIA
 DEPARTMENT OF PROJECT IMPLEMENTATION
 301 KING STREET
 ALEXANDRIA, VIRGINIA 22314

100% DESIGN

REVISIONS	DESCRIPTION
DATE	

ALEXANDRIA PROJECT NO.:	2104012
DATE OF PLAN ISSUANCE:	
CONSULTANT PROJECT ID.:	
DESIGNED BY:	MC DATE 01-25-23
DRAWN BY:	JJS DATE 01-25-23
CHECKED BY:	RP DATE 01-25-23
APPROVED BY:	DG DATE 01-25-23

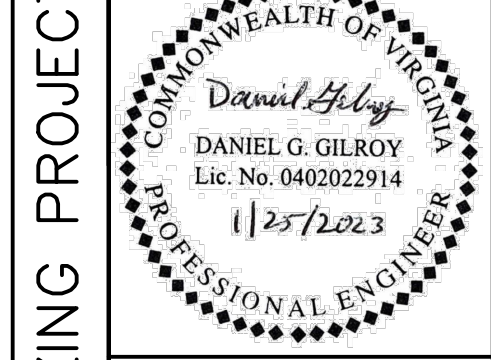

**EAST OAK STREET
 PLAN AND PROFILE**

C-203

SHEET
11 OF 24
 SCALE
 AS SHOWN

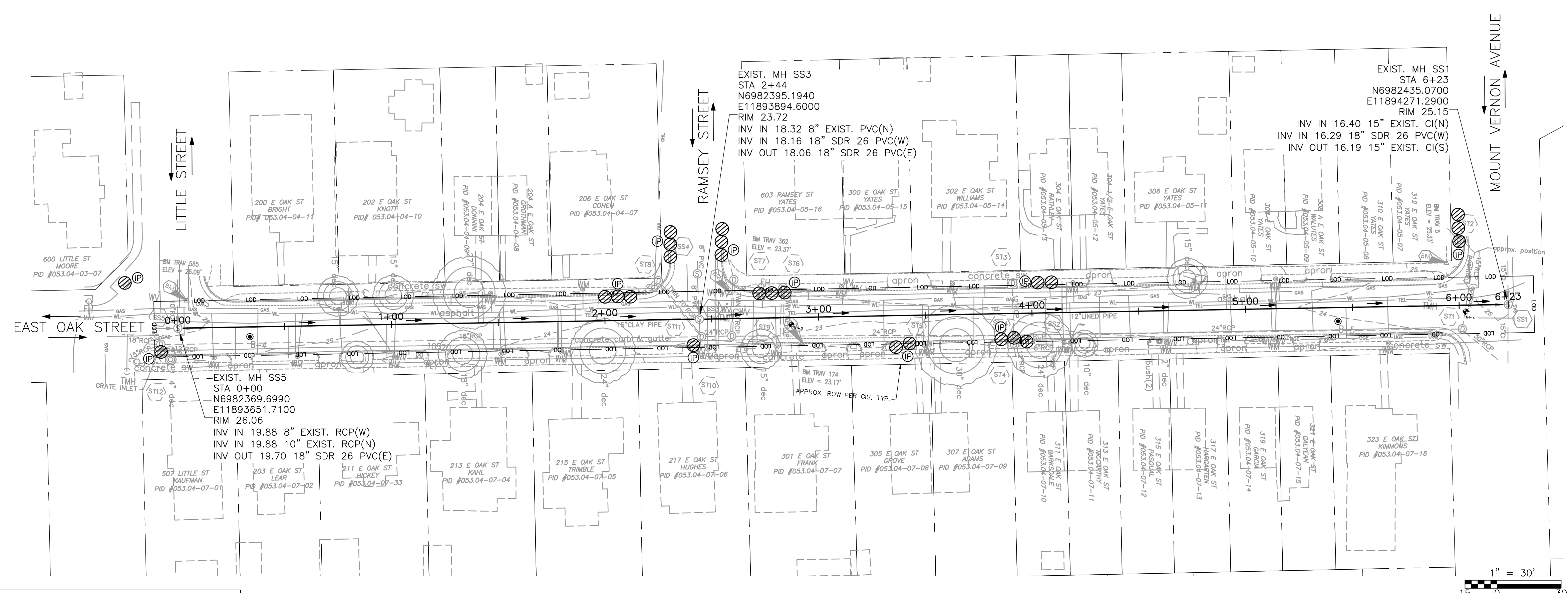

- NOTES:
- CONTRACTOR TO FIELD VERIFY DEPTH AND LOCATION OF EXISTING UTILITIES PRIOR TO COMMENCING CONSTRUCTION.
 - CONTRACTOR SHALL PROPERLY CONNECT EXISTING LATERAL TO NEW SEWER MAIN USING TYPICAL SERVICE RECONNECTION TO NEW SEWER PIPE DETAIL ON SHEET C-501.
 - MILL AND OVERLAY SHALL EXTEND CURB TO CURB AND TEN (10) FEET ON EACH END OF THE CUT. REFER TO STANDARD DETAILS C-SPR-1A ON SHEET C-502.

SURVEY CONTROL POINT			
POINT #	ELEVATION	NORTHING	EASTING
TRAV 585	26.09	6982382.9290	11893654.8300
TRAV 362	23.37	6982408.5990	11893907.8700
TRAV 174	23.17	6982388.1310	11893943.4600
TRAV 5	25.33	6982451.8730	11894240.7700

SANITARY SEWER LATERALS FROM PACP REPORTS	
STATION	LOCATION
0+27	RIGHT
0+52	RIGHT
0+76	LEFT
0+98	RIGHT
1+41	LEFT
1+43	LEFT
1+48	RIGHT
1+78	RIGHT
1+86	LEFT
2+45	RIGHT
2+71	RIGHT
3+77	LEFT
4+14	LEFT
4+16	LEFT
4+91	LEFT
5+12	LEFT
5+14	LEFT
5+47	RIGHT

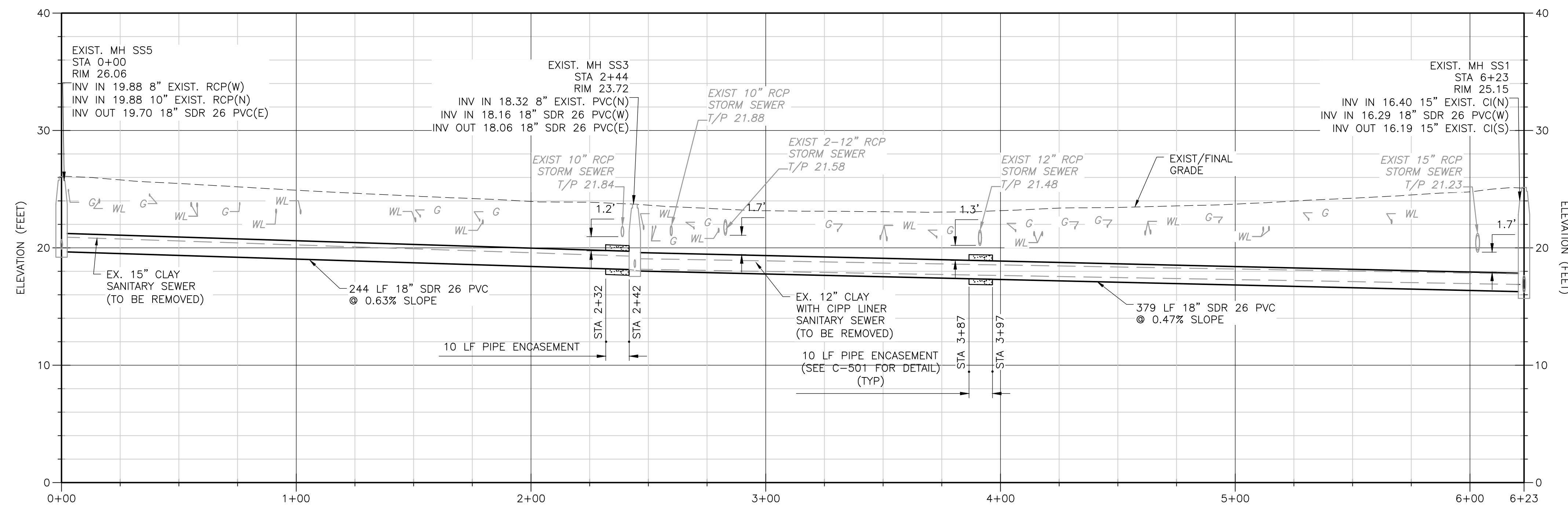

- NOTES:
 EXISTING UTILITIES IN PROFILE SUCH AS GAS (G) AND WATER (WL) ARE APPROXIMATE DEPTHS ONLY (CONTRACTOR TO FIELD VERIFY).

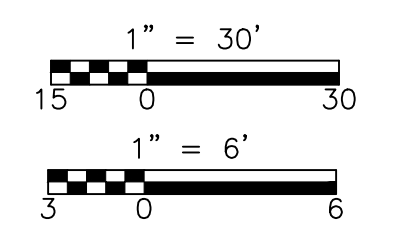

C:\pwwork\ssosaj\43715142\c203stpl.dwg PLOTTED: 5/24/2023 2:54:18 PM BY SOSA, JAVIER