

SURVEY CONTROL POINT			
POINT #	ELEVATION	NORTHING	EASTING
TRAV 5	26.30	6989855.6590	11894807.5400
TRAV 6	28.48	6989737.3760	11894872.2000

SANITARY SEWER LATERALS FROM PACP REPORTS	
STATION	LOCATION
0+71	RIGHT
0+74	RIGHT
1+23	RIGHT
1+24	RIGHT
1+85	RIGHT
1+88	RIGHT
2+49	RIGHT
2+52	RIGHT

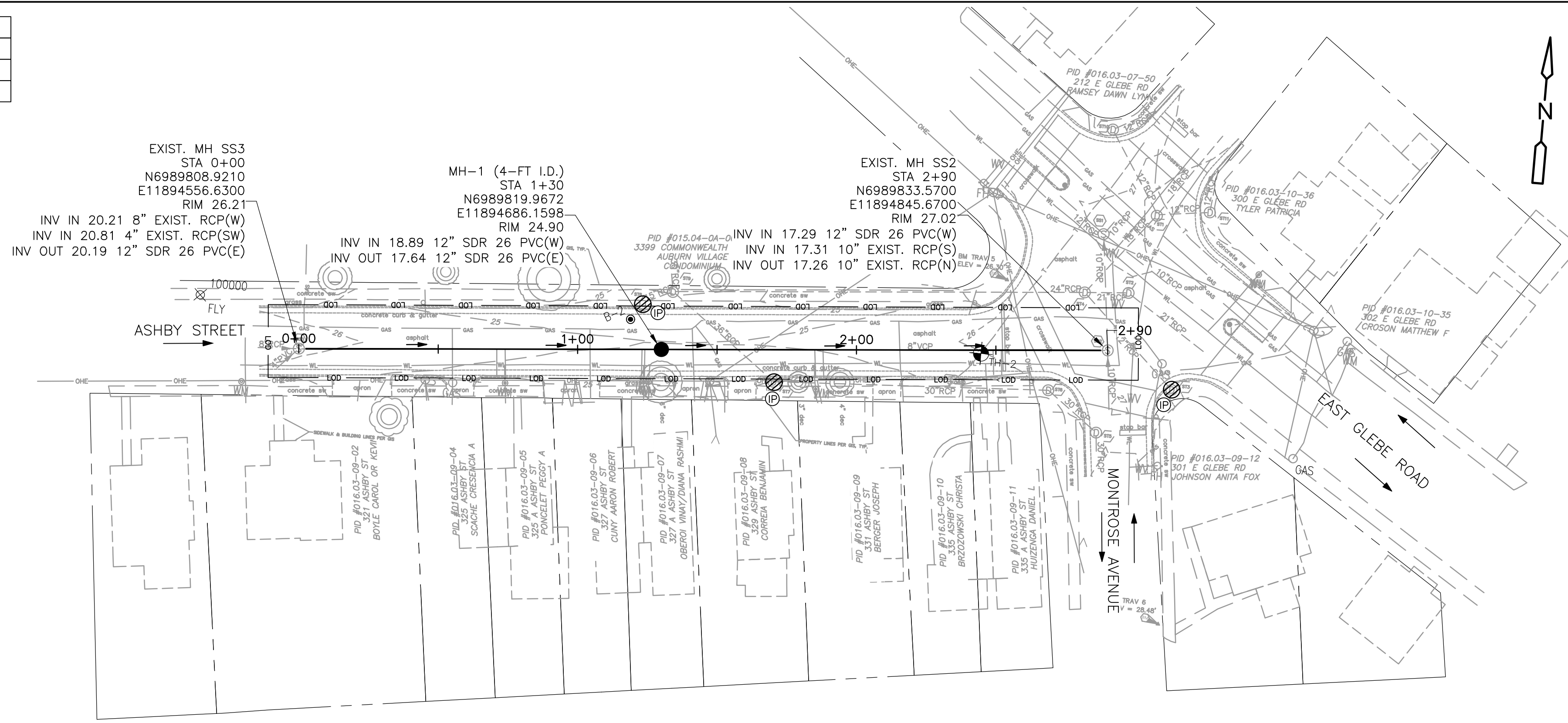

PLAN
1" = 30'

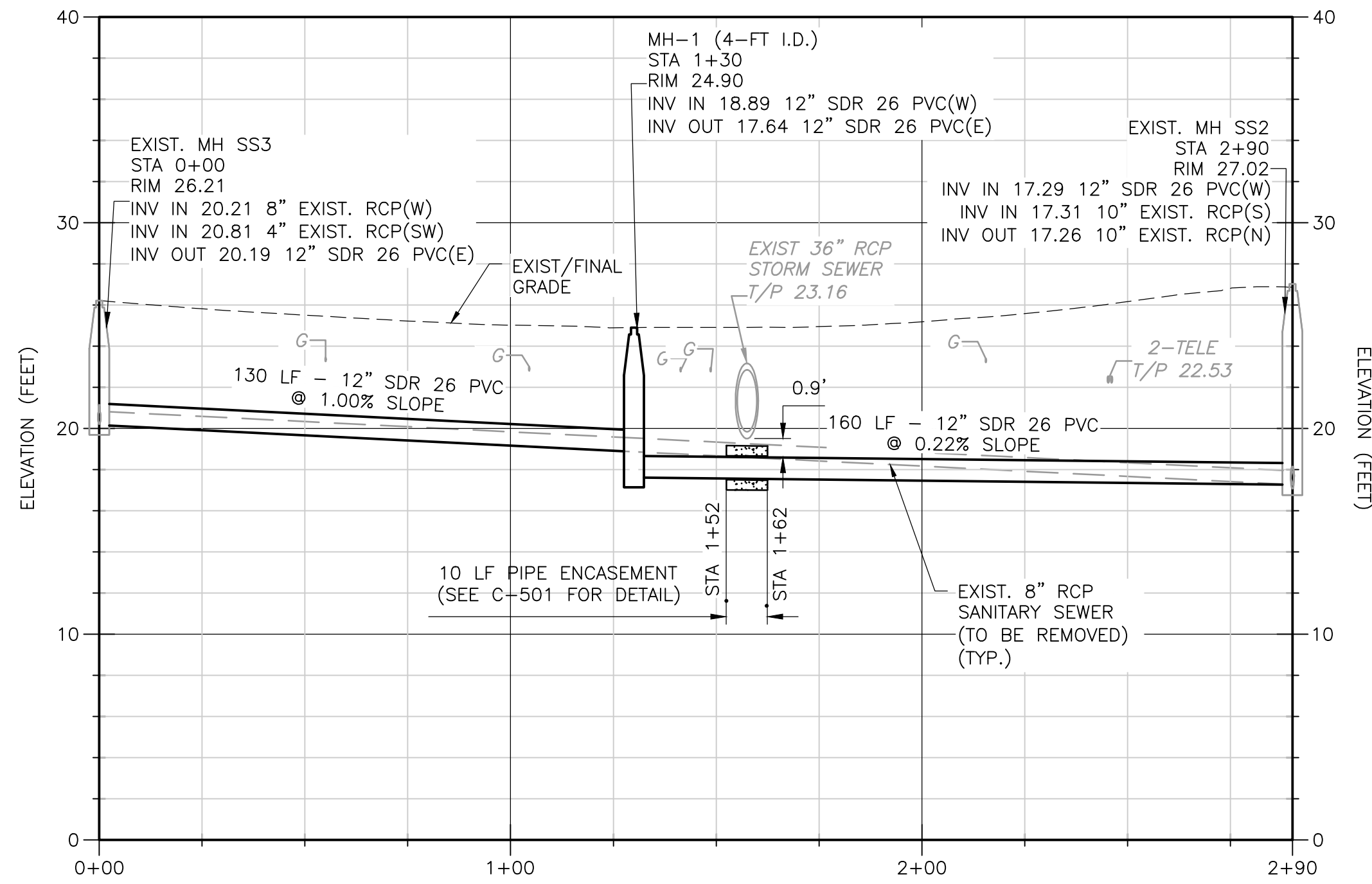

PROFILE
H: 1" = 30'
V: 1" = 6'

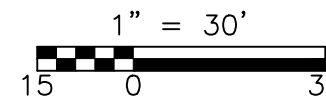

— LOD — LIMITS OF DISTURBANCE
 (P) INLET PROTECTION

NOTES:

- CONTRACTOR TO FIELD VERIFY DEPTH AND LOCATION OF EXISTING UTILITIES PRIOR TO COMMENCING CONSTRUCTION.
- CONTRACTOR SHALL PROPERLY CONNECT EXISTING LATERAL TO NEW SEWER MAIN USING TYPICAL SERVICE RECONNECTION TO NEW SEWER PIPE DETAIL ON SHEET C-501.
- REFER TO TRENCH BEDDING AND BACKFILL FOR FLEXIBLE/PVC STANDARD DETAILS CSTB-1 ON SHEET C-502 FOR FINAL PAVEMENT RESTORATION WIDTH (ONE WAY STREET).

NOTES:
 EXISTING UTILITIES IN PROFILE SUCH AS GAS (G) AND WATER (WL) ARE APPROXIMATE DEPTHS ONLY (CONTRACTOR TO FIELD VERIFY).

100% DESIGN

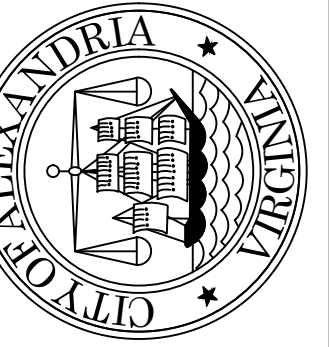

CITY OF ALEXANDRIA, VIRGINIA
 DEPARTMENT OF PROJECT IMPLEMENTATION
 301 KING STREET
 ALEXANDRIA, VIRGINIA 22314

REVISIONS	DESCRIPTION
DATE	BY

ALEXANDRIA PROJECT NO.:	2104012
DATE OF PLAN ISSUANCE:	
CONSULTANT PROJECT ID.:	
DESIGNED BY:	MC DATE 01-25-23
DRAWN BY:	JJS DATE 01-25-23
CHECKED BY:	RP DATE 01-25-23
APPROVED BY:	DG DATE 01-25-23

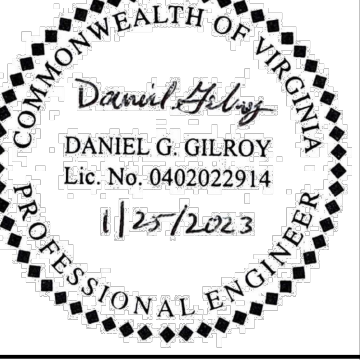

**ASHBY STREET
 PLAN AND PROFILE**

C-201

SHEET
09 OF 24
 SCALE
 AS SHOWN

SANITARY SEWER CAPACITY UPSIZING PROJECT — 1