CITY OF *Alexandria* VIRGINIA

DUKE STREET IN MOTION

WSP

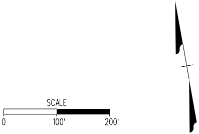
SCALE
0
100'
200'

Locally Preferred Alternative

Concept A

DRAFT

DATE
JUNE 2023

LEGEND:

- PROP. CURB
- PROP. CURB AND GUTTER
- EX. FACE OF CURB
- PROP. PAVEMENT MARKING LINE (SOLID)
- PROP. PAVEMENT MARKING LINE (YELLOW CENTERLINE)
- PROP. PAVEMENT MARKING LINE (DASH)
- EX. RIGHT-OF-WAY
- EX. 100' RPA BUFFER
- 🟩 GREEN SPACE
- 🟧 → ⬭ PROP. DEDICATED BUS LANE
- 🟧 ↴ ⬭ PROP. BUS LANE / TURN LANE
- ▭ PROP. CONCRETE MEDIAN / SIDEWALK
- 🟨 PROP. SHARED USE PATH
- 🟪 PROP. BIKE LANE
- 🟦 PROP. SHARROWS / SHARED LANE
- ▨ PROP. WOONERF (LIVING STREET)
- ▨ PROP. BUS STATION
- ☒ DEMO
- ☆ POTENTIAL PLACEMAKING LOCATION
- 🚦 PROPOSED SIGNAL
- 🚦 EXISTING SIGNAL
- 🚦 EXISTING SIGNAL TO BE REMOVED

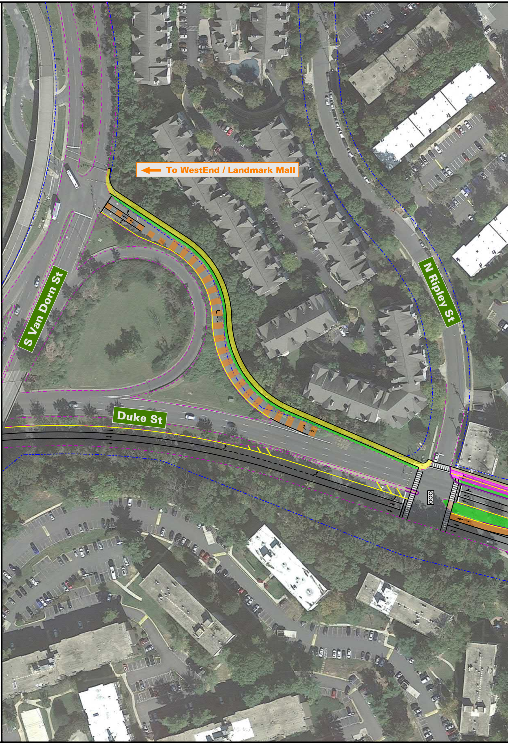
To WestEnd / Landmark Mall
S Van Dorn St
N Ripley St
Duke St

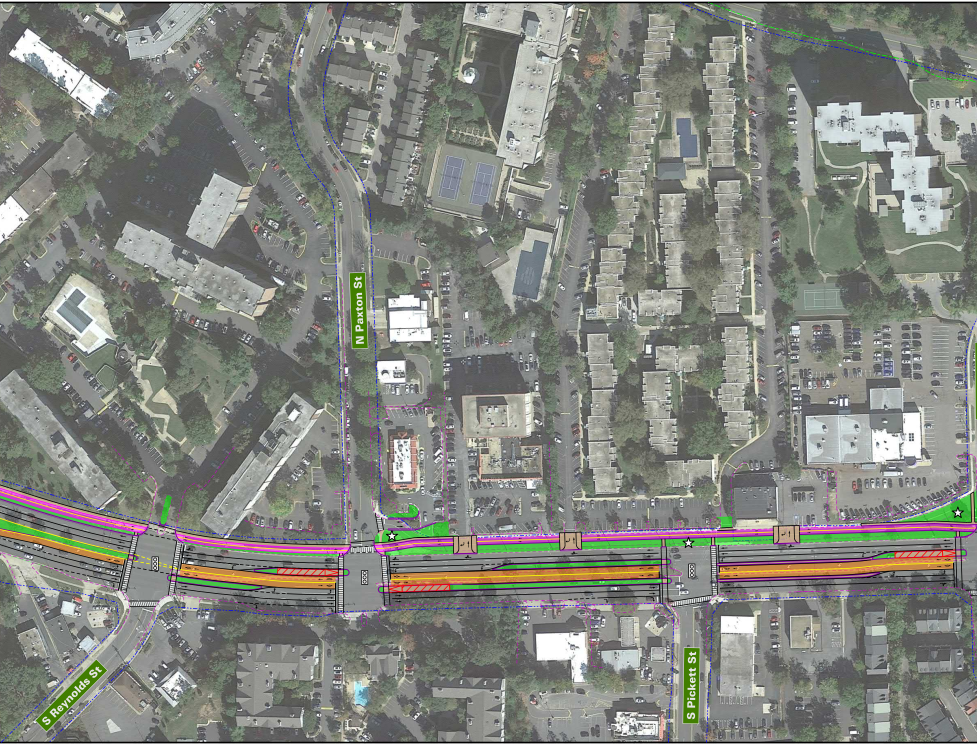
N Paxton St
S Reynolds St
S Pickett St

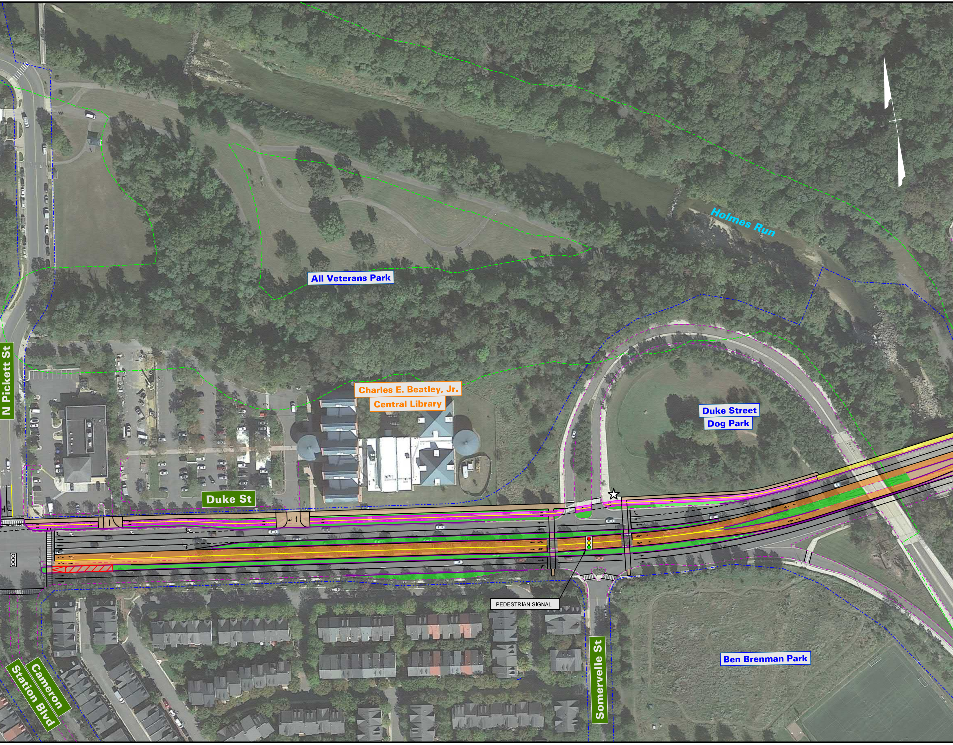
Holmes Run
All Veterans Park
N Pickett St
Charles E. Beatley, Jr.
Central Library
Duke Street
Dog Park
Duke St
PEDESTRIAN SIGNAL
Somervelle St
Cameron
Station Blvd
Ben Brenman Park

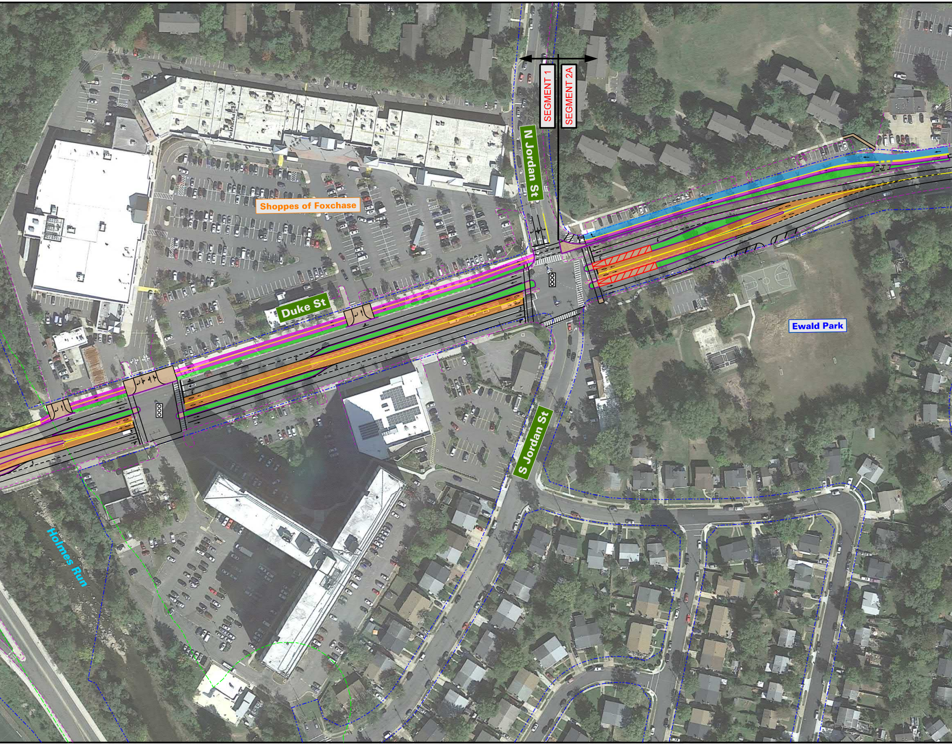
SEGMENT 1
SEGMENT 2A
N Jordan St
Shoppes of Foxchase
Duke St
Ewald Park
S Jordan St
Holmes Run

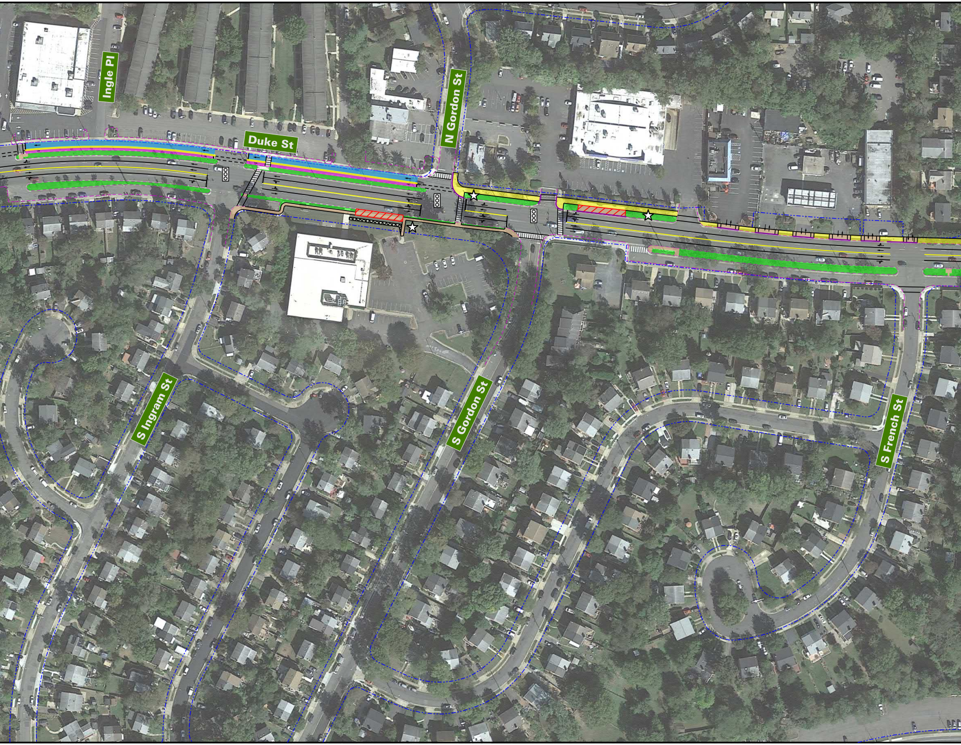
Ingle Pl
Duke St
N Gordon St
S Ingram St
S Gordon St
S French St

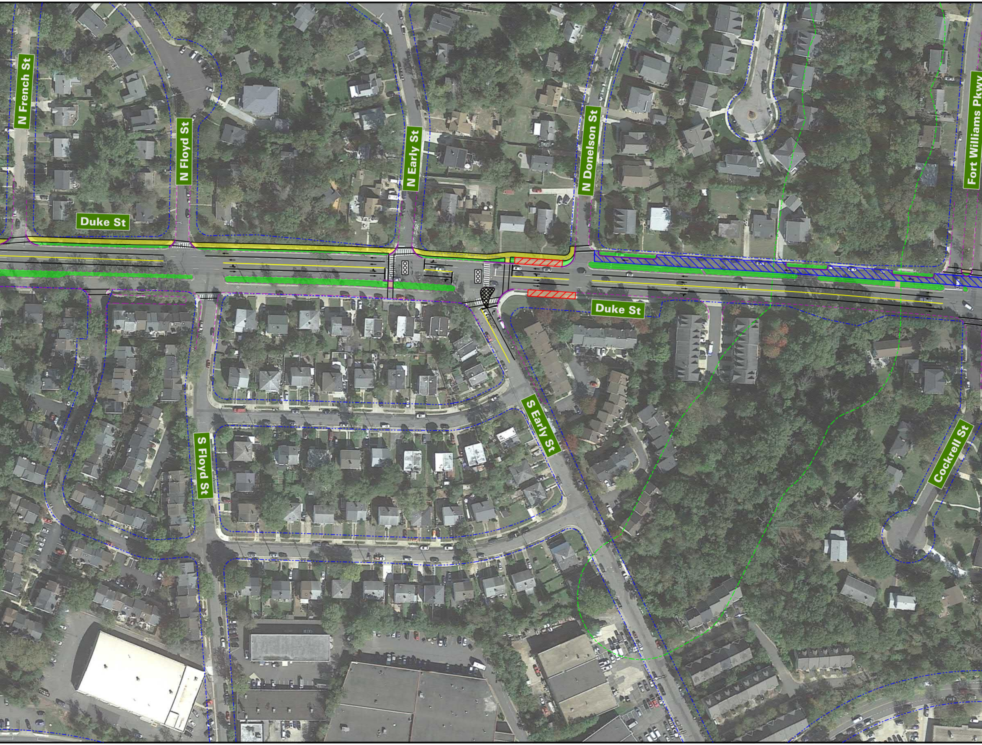
N French St
N Floyd St
N Early St
N Donelson St
Fort Williams Pkwy
Duke St
Duke St
S Floyd St
S Early St
Cockrell St

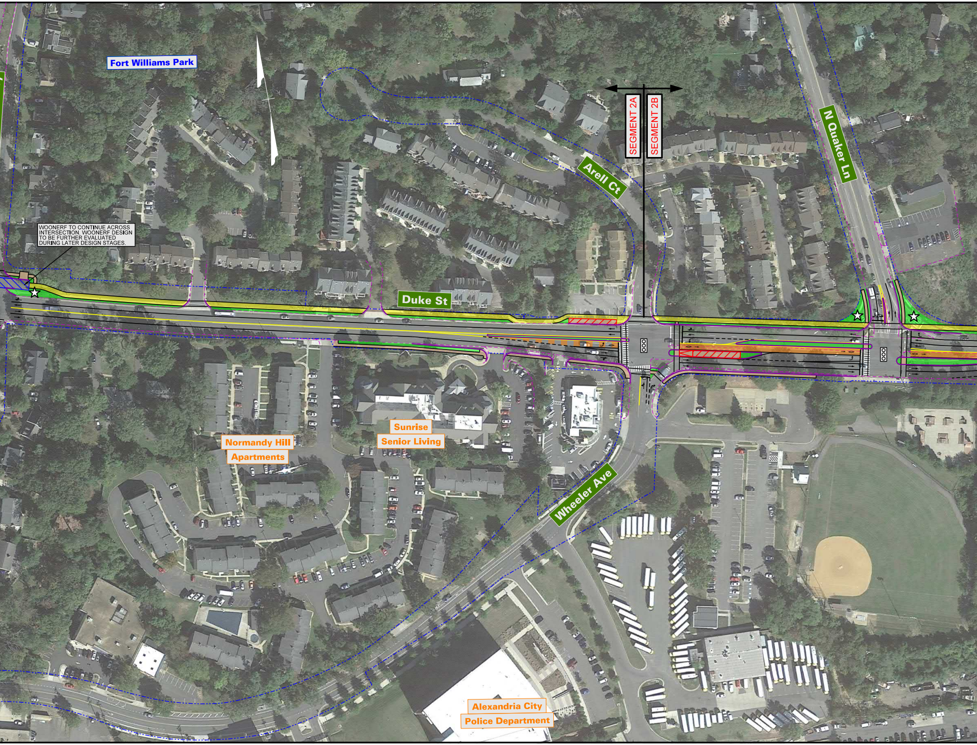
Fort Williams Park
SEGMENT 2A
SEGMENT 2B
Arell Ct
N Quaker Ln
Duke St
Normandy Hill
Apartments
Sunrise
Senior Living
Wheeler Ave
Alexandria City
Police Department

WOONERF TO CONTINUE ACROSS INTERSECTION. WOONERF DESIGN TO BE FURTHER EVALUATED DURING LATER DESIGN STAGES.

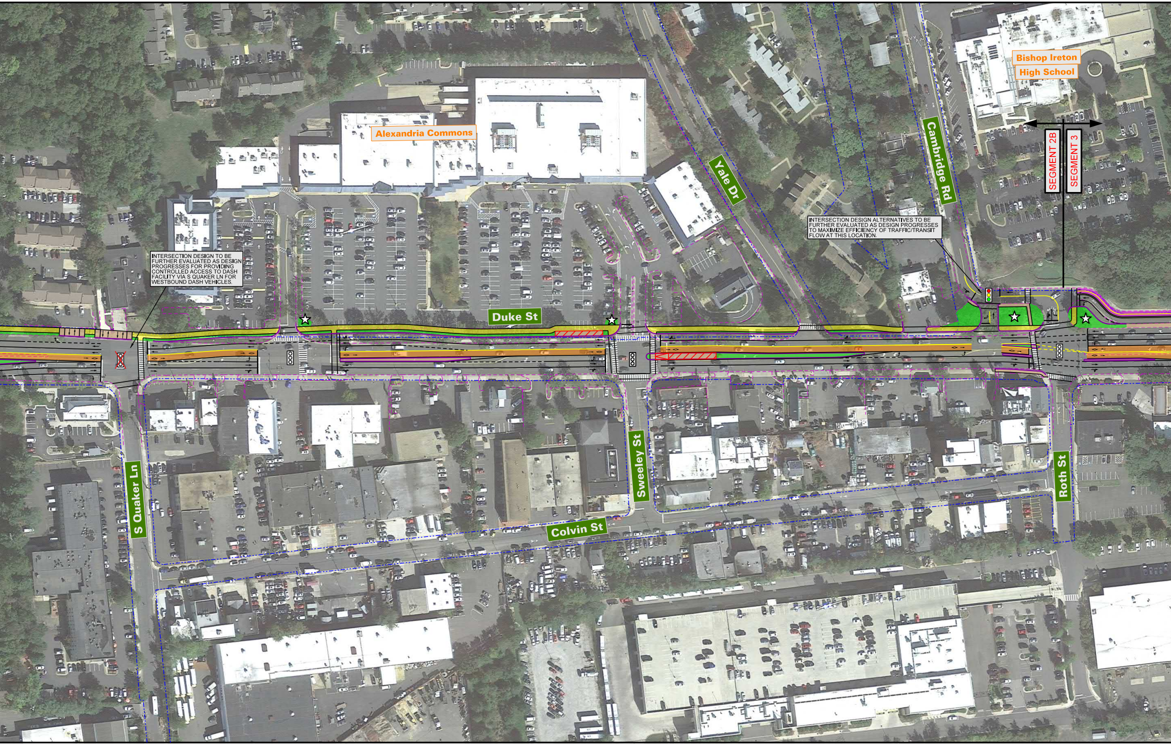
Bishop Ireton
High School
Alexandria Commons
Yale Dr
Cambridge Rd
SEGMENT 2B
SEGMENT 3
Duke St
S Quaker Ln
Sweeley St
Roth St
Colvin St

INTERSECTION DESIGN TO BE FURTHER EVALUATED AS DESIGN PROGRESSES FOR PROVIDING CONTROLLED ACCESS TO DASH FACILITY VIA S QUAKER LN FOR WESTBOUND DASH VEHICLES.

INTERSECTION DESIGN ALTERNATIVES TO BE FURTHER EVALUATED AS DESIGN PROGRESSES TO MAXIMIZE EFFICIENCY OF TRAFFIC/TRANSIT FLOW AT THIS LOCATION.

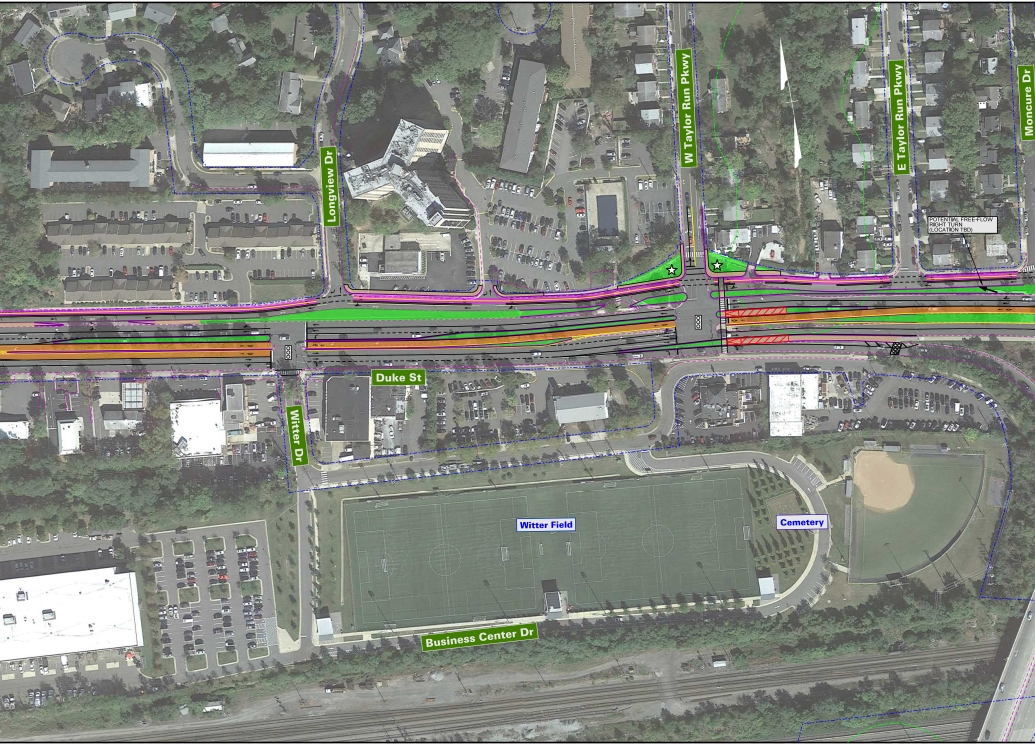
Longview Dr
W Taylor Run Pkwy
E Taylor Run Pkwy
Moncure Dr
POTENTIAL FREE-FLOW RIGHT TURN (LOCATION TBD)
Duke St
Witter Dr
Witter Field
Cemetery
Business Center Dr

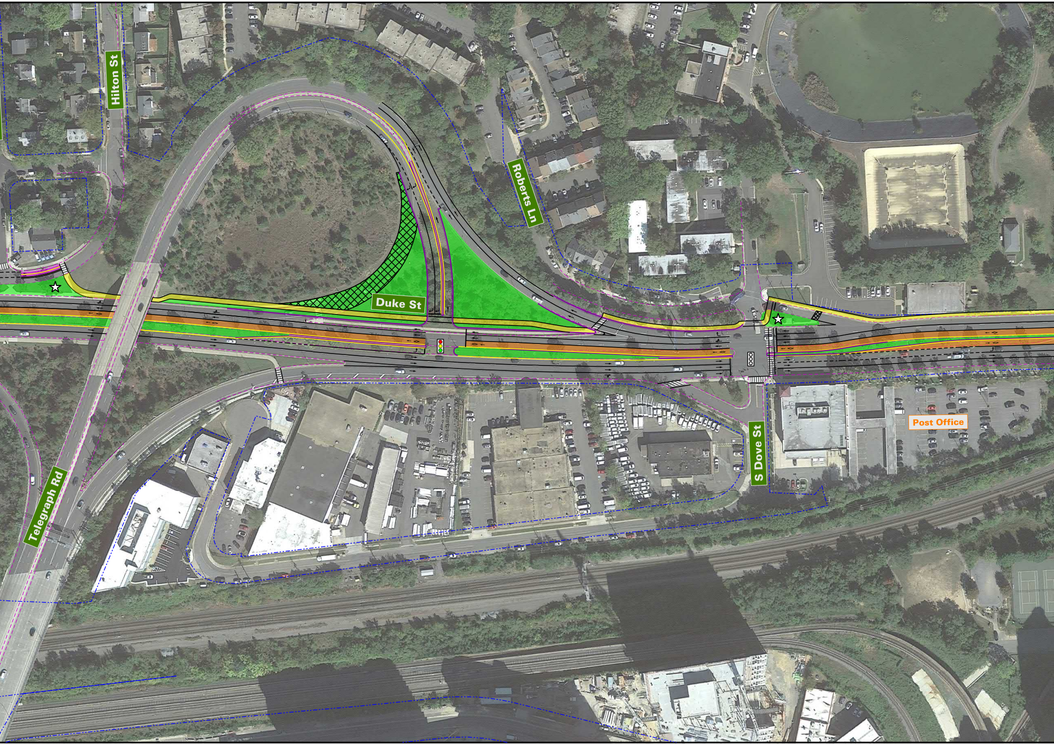
Hilton St
Roberts Ln
Duke St
Telegraph Rd
S Dove St
Post Office

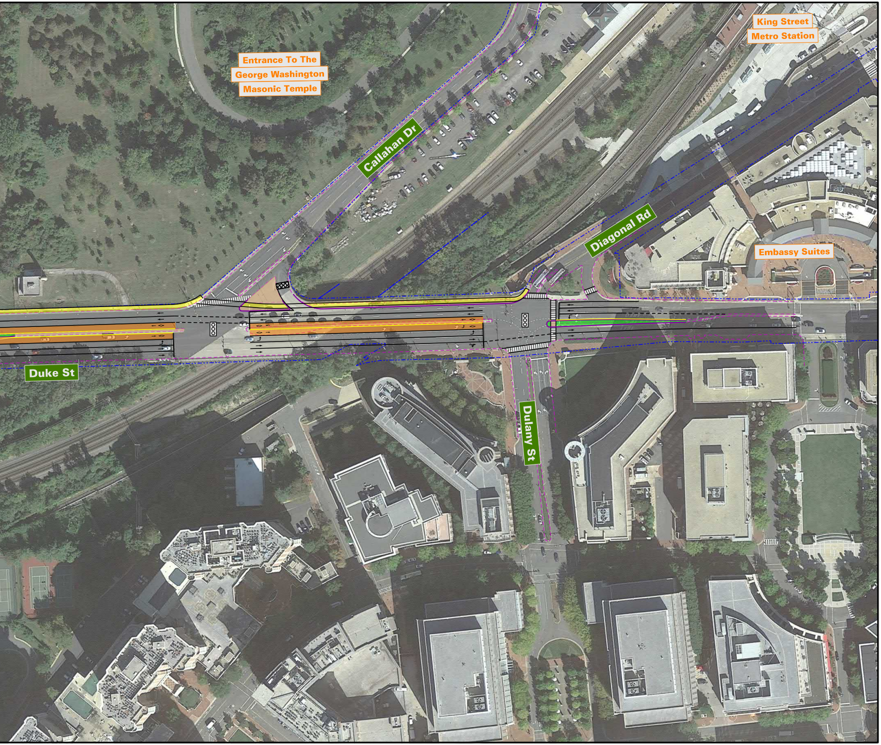
Entrance To The
George Washington
Masonic Temple
Callahan Dr
King Street
Metro Station
Diagonal Rd
Embassy Suites
Duke St
Dulany St