ALEXANDRIA POLICE DEPARTMENT
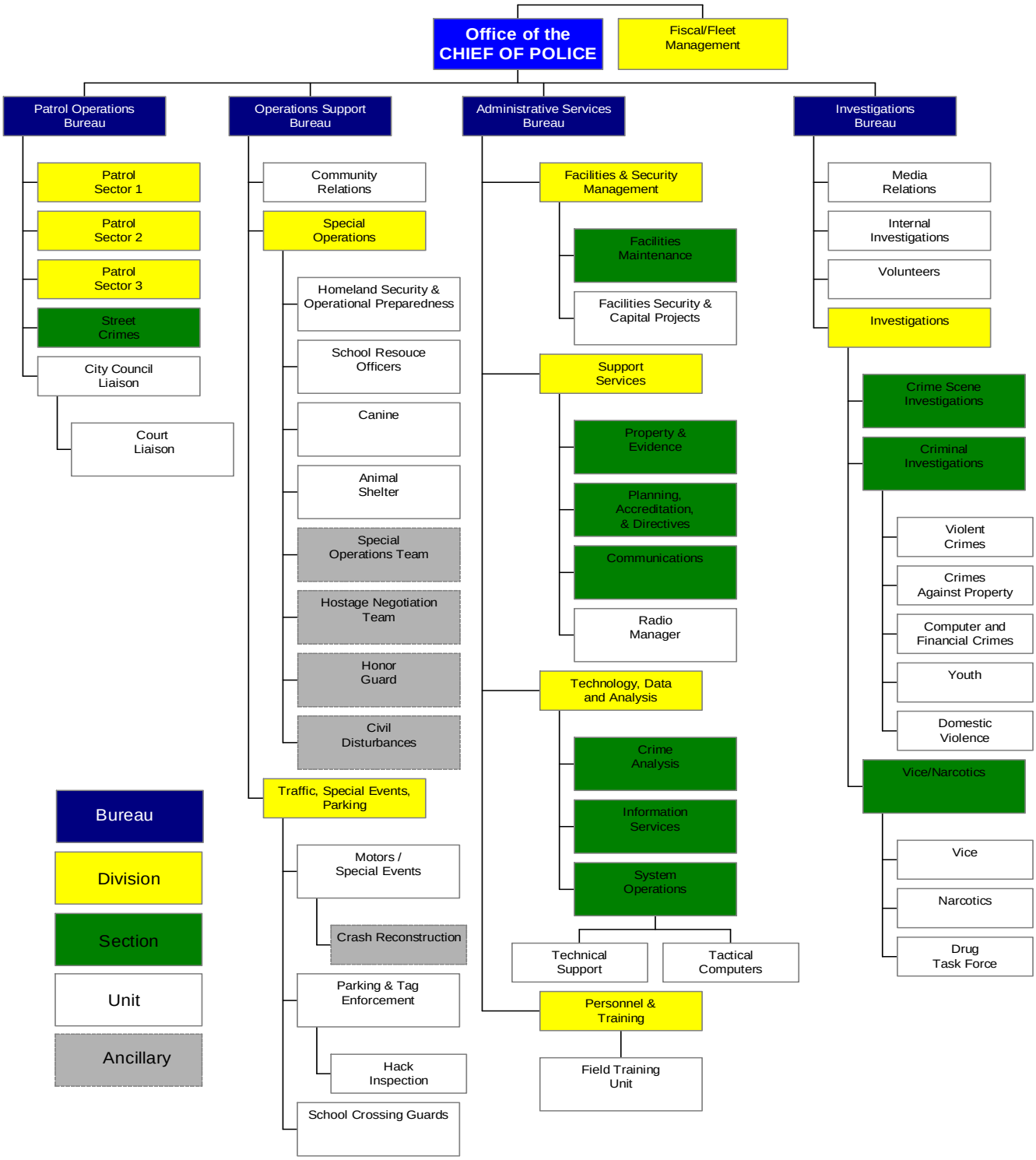
DECEMBER 1, 2009